

# Symphonia

Oboe

Johann Christoph Pez (1664 - 1716)

© Juri Schmahl 2018

**Adagio**

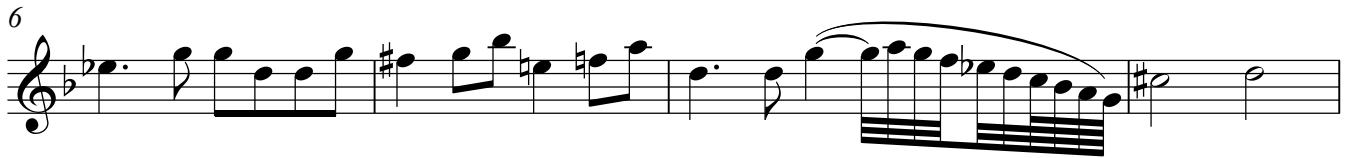

**Allegro**

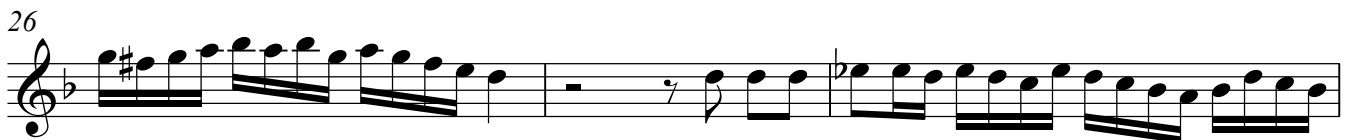

35

37

40

43

46

50

53

55

58

61

64

69 Adagio

Passacaglia

197 Adagio

206 Gigue

